Build Overview:

1 **Ground Wires Install**
2 **ADB Shelf Install**
3 **ADB Install**

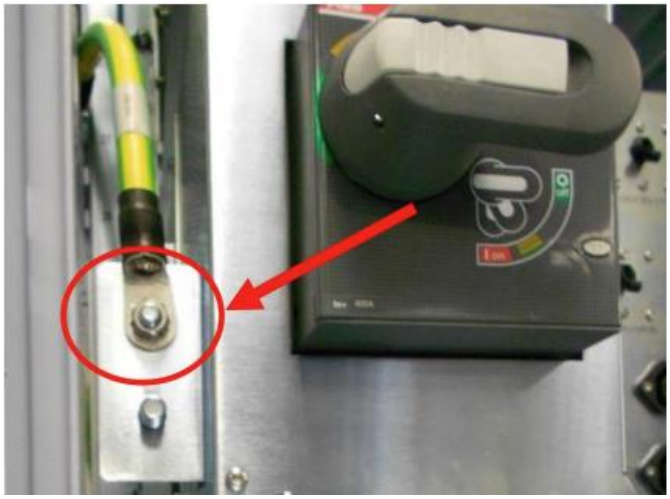

CHANGE HISTORY

Date	BPM Rev	Change Details	Updated by
	1	New Issue	JOSEPH AMAD

Prepared By:
JOSEPH R. AMAD
Manufacturing Engineer

Checked By:
IVAN NOWELL PANIQUE
Team Lead

Approved By:
SHERWIN ARIOSTE
Operations Manager

MAN: CERTIFIED OPERATOR, TECHNICIAN

MATERIAL:

NO.	PART NUMBER	DESCRIPTION	QTY.
1	472-426-12	Screw	16
2	603-096-00	Nut	10
3	603-096-01	Nut	1
4	658-444-00	Ground Wire	1
5	657-343-00	Ground Wire	1
6	629-537-00	ADB bracket	1
7	629-538-00	Adapter Bracket	2
8	813-929-01	Tie	4
9	634-437-00	Ground wire	1
10	652-193-00	ADB	1
11	634-437-03	Ground Wire	1
12	634-677-00	Ground Wire	1

MACHINE:

NO.	PART NUMBER	DESCRIPTION	IMAGE
1	N/A	13mm socket wrench 13.5 N.m	N/A
2	N/A	8mm socket wrench 3.3 N.m	N/A
3	N/A	PH2 Phillips Torque Screwdriver 3.3 N.m	N/A

METHOD:

Flow chart of operation steps

BPM preparation	See (1. Scope of application)
Preparation Tools	See (2. Tools/Materials/Parameters---1. Tools)
Prepare Materials	See (2. Tools/Materials/Parameters---2. Materials)
Complete Operation	See (3. Operation Steps)
Inventory	See (2. Tools/Materials/Parameters---2. Materials)
Operation Check	See (4. Matters needing attention)
Inventory collection tools	

MAN: CERTIFIED OPERATOR, TECHNICIAN

MATERIAL: N/A

MACHINE: N/A

METHOD:

3. Operation steps

1.1 Install the ground wire according to the following instructions-confirm the "to" and "from" labels on the wire.

Part Number	"From" position	"To" position
634-677-00	Mecca panel G1 position	Placed behind the cabinet, to be connected to ADB

Use one M8 hexagon nut (603-096-01) to fix, the tool is a 13mm socket wrench to fix, the torque value is 13.5 N·m.

Use a 4-inch cable tie (813-929-01) to tie the cable to the rack rail as shown in the figure.

Part Number	"From" position	"To" position
658-444-00	Mecca panel G21 position	To be connected to the 48V Busbar, all ground wires are on the side of the rail as shown in the figure.

Use one M5 hexagon nut (603-096-00) to fix, the tool is 8mm socket wrench to fix, the torque value is 3.3 N·m.

MAN: CERTIFIED OPERATOR, TECHNICIAN

MATERIAL: N/A

MACHINE: N/A

METHOD:

2.1 Install the ground wire according to the following instructions-confirm the "to" and "from" labels on the wire.

Part Number	"From" position	"To" position
634-437-00	Mecca panel G6 position SC_GND_PLATE_G6	To be connected to CDU GND

Use one M5 hexagon nut (603-096-00) to fix, the tool is 8mm socket wrench to fix, the torque value is 3.3 N·m.

Part Number	"From" position	"To" position
657-343-00	Mecca panel G3 location SC_GND_PLATE_G3	Grounding position SC_GND on the top of the cabinet

Use one M5 hexagon nut (603-096-00) to fix one end marked SC_GND to the G3 position on the Mecca panel.
In addition, one end of SC_GND is fixed to the grounding position on the top of the cabinet with an M5 hexagon nut (603-096-00).
The tool is fixed by an 8mm socket wrench with a torque value of 3.3 N·m.

MAN: CERTIFIED OPERATOR, TECHNICIAN

MATERIAL: N/A

MACHINE: N/A

METHOD:

3.1 Install the ground wire according to the following instructions-confirm the "to" and "from" labels on the wire.

Part Number	"From" position	"To" position
657-343-02	AC power module panel 208v PWR PNL (previously connected)	Mecca panel G7 location SC_GND

Use one M5 hex nut (603-096-00) to fix the 657-343-02 ground wire marked SC_GND to the G7 position on the Mecca panel.
The tool is fixed by an 8mm socket wrench with a torque value of 3.3 N·m.

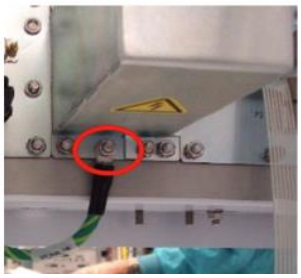

Part Number	"From" position	"To" position
657-343-02	EMO panel EMO PNL (previously connected)	Mecca panel G8 position SC_GND

Use one M5 hex nut (603-096-00) to fix the 657-343-02 ground wire marked SC_GND on the EMO panel to the G8 position on the Mecca panel.
The tool is fixed by an 8mm socket wrench with a torque value of 3.3 N·m.

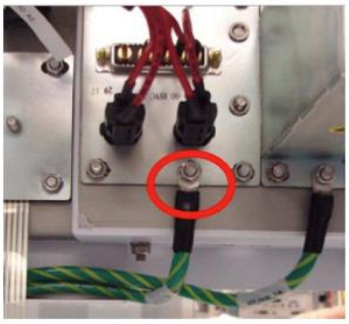

MAN: CERTIFIED OPERATOR, TECHNICIAN

MATERIAL: N/A

MACHINE: N/A

METHOD:

4.1 Install the ground wire according to the following instructions-confirm the "to" and "from" labels on the wire.

Part Number	"From" position	"To" position
634-437-03	Cabinet operating surface power display sheet MEM/INTF_PNL_GND	Connect to the SC_GND of the interface frame position of the cabinet operation surface

Use one M5 hex nut (603-096-00) to fix one end of the 634-437-03 ground wire marked with MEM/INTF_PNL_GND to the position of the power supply sheet on the operation surface of the cabinet.

In addition, the end marked SC_GND is fixed on the Interface frame of the cabinet operation surface with an M5 hexagon nut (603-096-00).

The tool is fixed by an 8mm socket wrench with a torque value of 3.3 N·m.

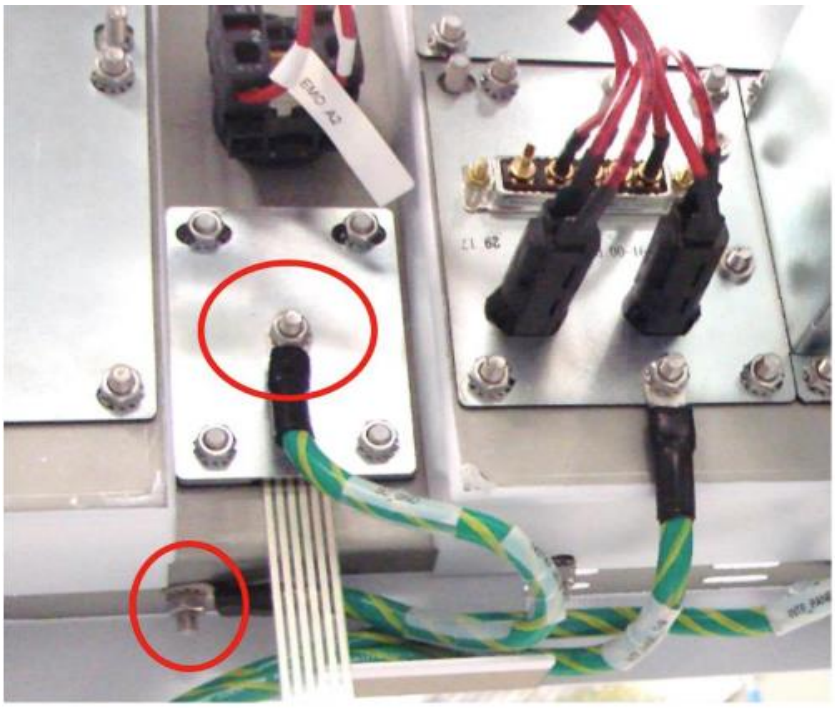

From the bottom perspective

MAN: CERTIFIED OPERATOR, TECHNICIAN

MATERIAL: N/A

MACHINE: N/A

METHOD:

5.1 Install the ground wire according to the following instructions-confirm the "to" and "from" labels on the wire.

Part Number	"From" position	"To" position
657-343-03	Cabinet operation panel switch panel MEM_INTF_PNL_GRD (connected before)	Cabinet opertion surface interface frame left Location SC_GND
634-437-03	E-NET board MEM_INTF_PNL_GND on the operation surface of the cabinet (connected before)	Cabinet opertion surface interface frame right Location SC_GND

Use one M5 hex nut (603-096-00) to fix the 657-343-03 ground wire marked SC_GND on the EMO panel to the left position of the Interface frame, The tool is fixed by an 8mm socket wrench with a torque value of 3.3 N·m.

Use one M5 hex nut (603-096-00) to fix the 634-437-03 ground wire marked SC_GND on the E-NET panel to the right position of the Interface frame. The tool is fixed by an 8mm socket wrench with a torque value of 3.3 N·m.

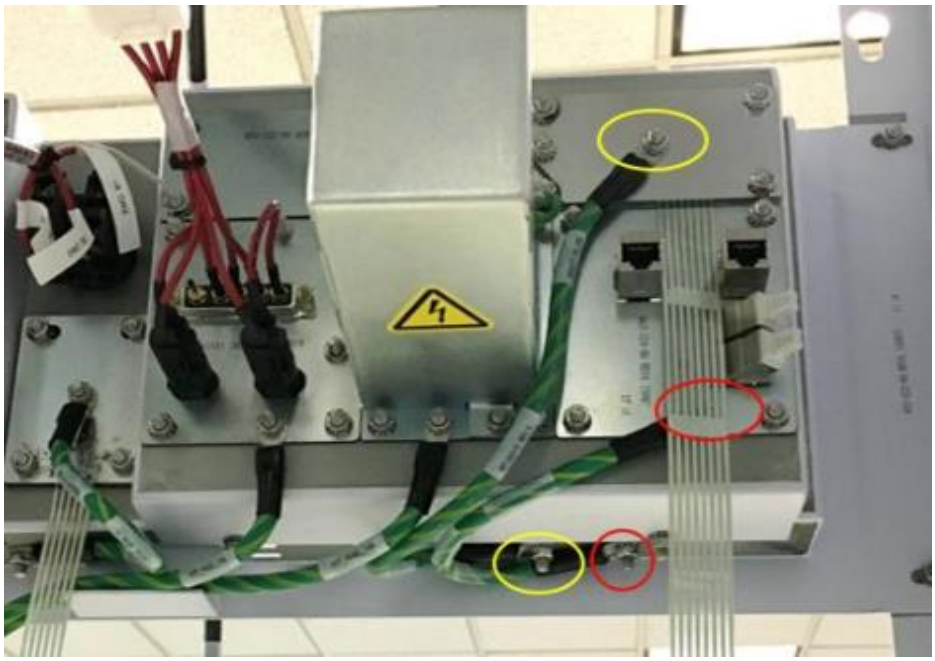

MAN: CERTIFIED OPERATOR, TECHNICIAN

MATERIAL: N/A

MACHINE: N/A

METHOD:

5.2 The grounding wire routing method is shown in the figure.

5.3 Use 3 cable ties (813-929-01) to bind the grounding wire as shown in the figure.

5.4 Place all wires on the outside of the rack rail as shown in the figure.

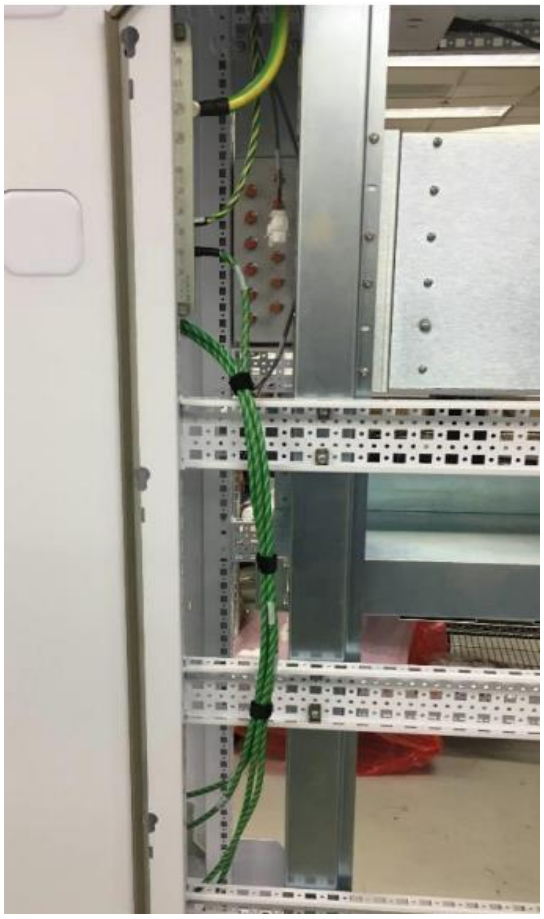

MAN: CERTIFIED OPERATOR, TECHNICIAN

MATERIAL: N/A

MACHINE: N/A

METHOD:

6.1 Install the ADB bracket (629-537-00) to the 22M and 23M positions of the cabinet.

a. Use 4 M5 screws (472-426-12) to fix the bracket on the maintenance surface of the cabinet, the tool is a PH2 Phillips torque screwdriver, and the torque value is 3.3 N·m.

b. Use 8 M5 screws (472-426-12) to fix 2 adapter brackets (629-538-00) on the operating surface of the cabinet.
The adapter brackets are used to fix the cabinet.
The guide rail and ADB bracket tools are PH2 Phillips torque screwdrivers, with a torque value of 3.3 N·m.

Note: When installing the ADB bracket, you must lift the bracket up by hand to lock it.

MAN: CERTIFIED OPERATOR, TECHNICIAN

MATERIAL: N/A

MACHINE: N/A

METHOD:

7.1 Prepare the lift truck for ADB assembly (629-502-01). Lift the Pin on the lift truck and expand the feet to ensure that at least one hole is visible.
Both feet are to be done.

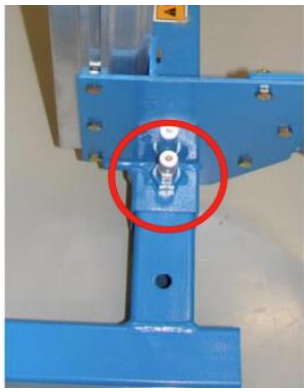

7.2 Install the lifting plate (650-325-00) and rotate it to the fork arm.

Note: ADB is very heavy and requires a lift truck and two people to operate it.

MAN: CERTIFIED OPERATOR, TECHNICIAN

MATERIAL: N/A

MACHINE: N/A

METHOD:

7.3 Raise the lift truck as shown in the figure, keep the height of the lift board flush with the ADB table, and push ADB (652-193-00) onto the lift truck.

In the process of pushing ADB to the lift truck, the table and the lift truck cannot be separated. Push ADB to the lift truck with the direction of the circuit breaker facing the lift truck.

Note: Be careful not to pull the handle of the circuit breaker when pushing ADB.

7.4 Place the lift truck as shown in the figure, and adjust the height of ADB into the cabinet maintenance surface.

Ensure that the ADB is in a little bit above the ADB shelf of the cabinet.

MAN: CERTIFIED OPERATOR, TECHNICIAN

MATERIAL: N/A

MACHINE: N/A

METHOD:

7.5 Fix the ropes (650-326-00) in the two mounting holes of the cabinet as shown in the figure, surround the lift truck, and then pull the rope closer until the lift truck. Securely lock the cabinet to prevent the lift truck from moving backward.

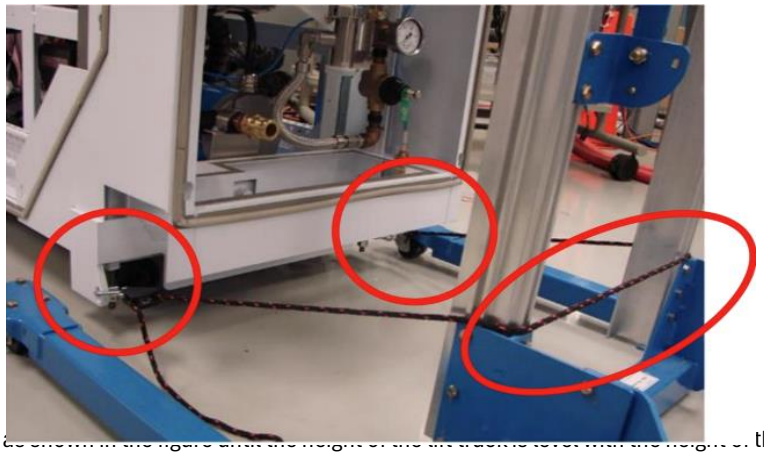

7.6 Lower the lift truck carefully as shown in the figure until the height of the lift truck is level with the height of the ADB shelf on the cabinet, and ADB just touches the shelf.

Push ADB into the cabinet until the bottom of the bracket on the side of ADB touches the guide rails on both sides of the cabinet.

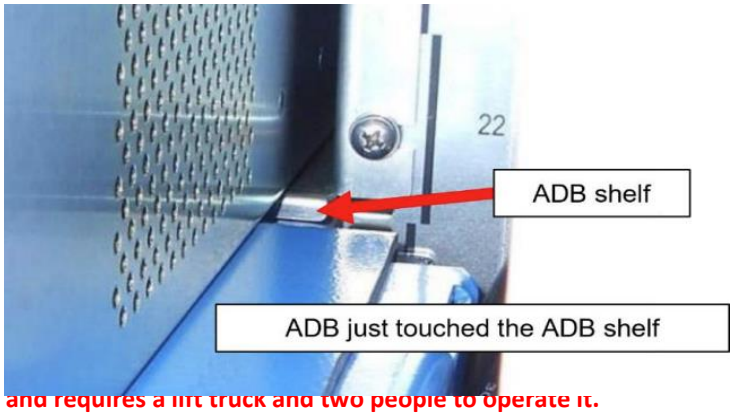

Note: ADB is very heavy and requires a lift truck and two people to operate it.

MAN: CERTIFIED OPERATOR, TECHNICIAN

MATERIAL: N/A

MACHINE: N/A

METHOD:

7.7 Lower the lift truck by 25mm, remove the ropes (650-326-00) from the cabinet and the lift truck, and then gently pull the lift truck away from the cabinet.

7.8 Use 4 M5 screws (472-426-12) to fix the ADB on the rack rail as shown in the figure-two screws on each side, do not tighten the screws.

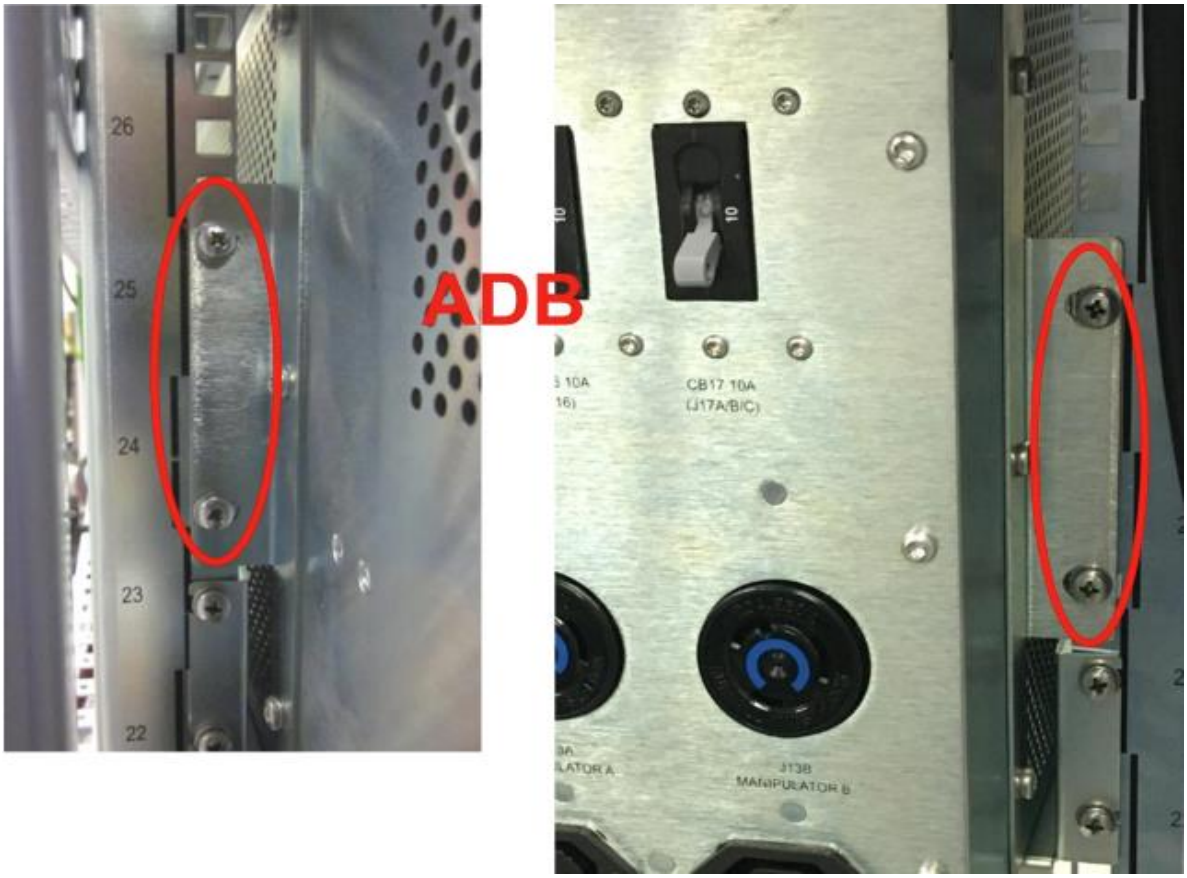

MAN: CERTIFIED OPERATOR, TECHNICIAN

MATERIAL: N/A

MACHINE: N/A

METHOD:
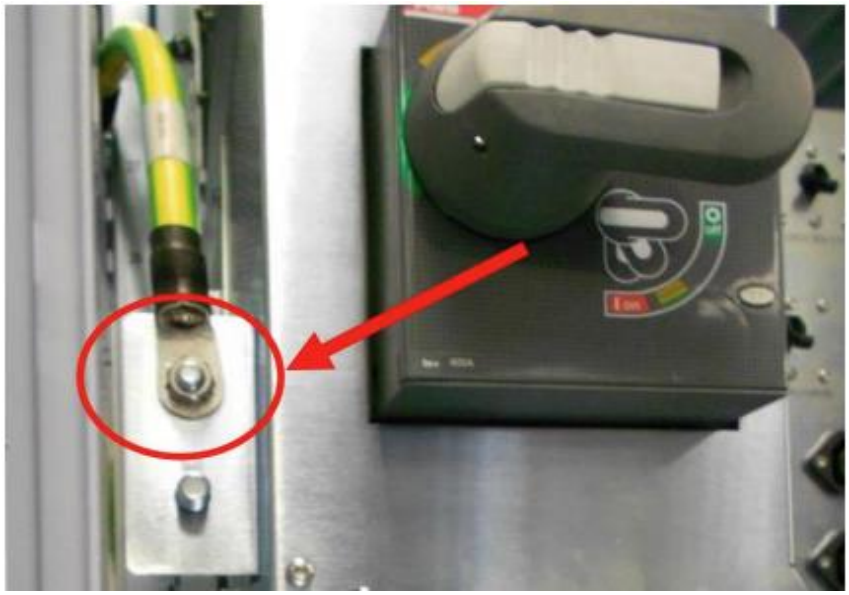
8.1 Connect the other end of the 634-677-00 ground wire at the G1 position of the ground panel MECCA to ADB as shown in the figure. Use existing nuts to fix. The tool is a 13mm socket wrench with a torque value of 13.5 N·m.